Subscribers Copy

Humoresque

FOR

Harp or Piano, Violin Viola and Cello

BY

Alfred Holy

OP. No. 27

SOLO HARPIST

OF THE

BOSTON SYMPHONY ORCHESTRA

ON SALE

G. SHIRMER—New York
C. H. DITSON & CO.—New York
CARL FISCHER—New York
LYON & HEALY—Chicago, Ill.
THEO. PRESSER & CO.—Philadelphia, Pa.
BOSTON MUSIC CO.—Boston, Mass.
OLIVER DITSON CO.—Boston, Mass.
CLARK MUSIC CO.—Syracuse, N. Y.

MUSIC PUBLISHED BY THE

International Music Publishing Co.

2259 BATHGATE AVE., NEW YORK CITY

FOREIGN AGENTS

LONDON—Breikopf and Hartel
PARIS—Max Eschig
MILAN—Garish & Jaulehen
LEIPSIG—Fr. Hofmeister
FIRENZE—A. Anzampamber

To my pupil Miss Eva M. Corliss

HUMORESQUE

ALFRED HOLÝ, Op. 27

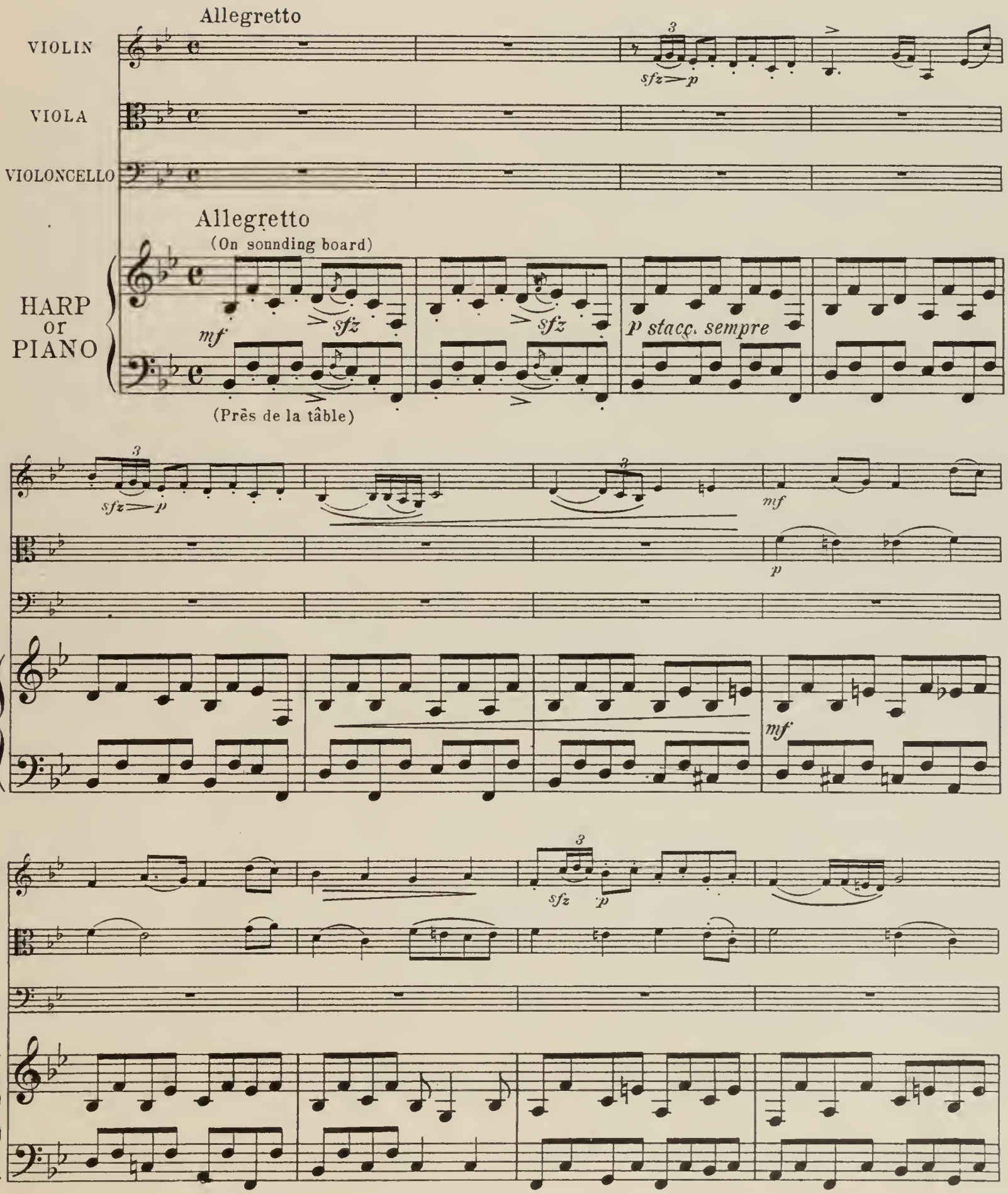

Copyright 1920 by International Music Pub. Co.
2259 Bathgate Ave. New York City

sfz p decrescendo sfz p p p

de - cres - cen - do

p Nat.

p mp

sfz cres - cen - do poco a poco sfz sfz

mf mf

sfz mf

sfz mf (g♭)

G♭ D♭ E♭ B♭

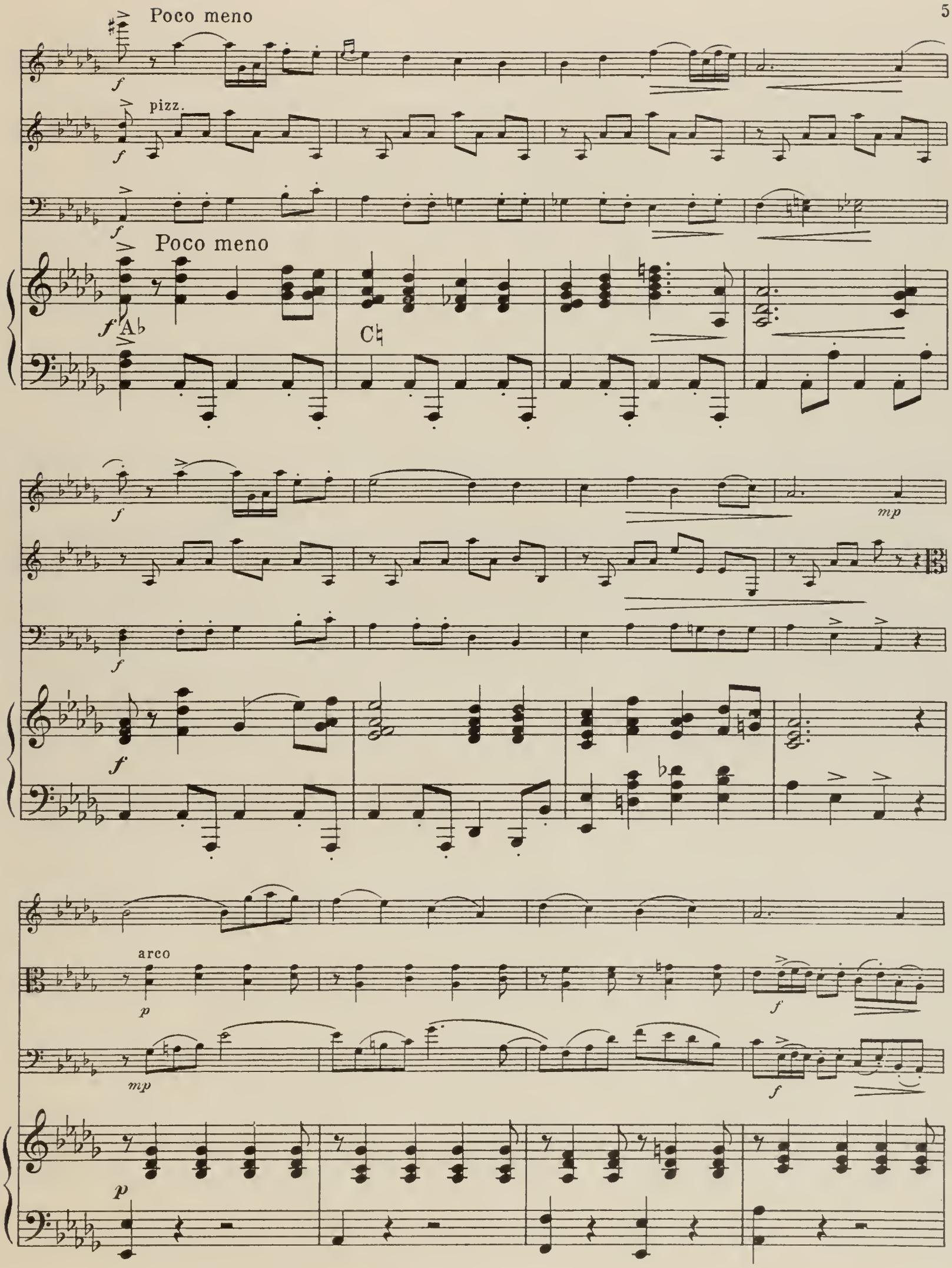
Poco meno
pizz.
Poco meno
A♭
C♮
arco

mp mf

mp mf

mp mf

3 3 3

f

f

Tempo Iº

p

p

p

Tempo Iº

p

di - mi - nu - en - do

di - mi - nu - en - do

di - mi - nu - en - do poco marc.

di - mi - nu - en - do

G♮
D♮

molto cantabile

mp

Solo

mf

p

mf p

stacc. sempre

mf

f

mf

mf

espress.

a tempo

decresc.

ritard.

p sempre

p

pizz.

a tempo

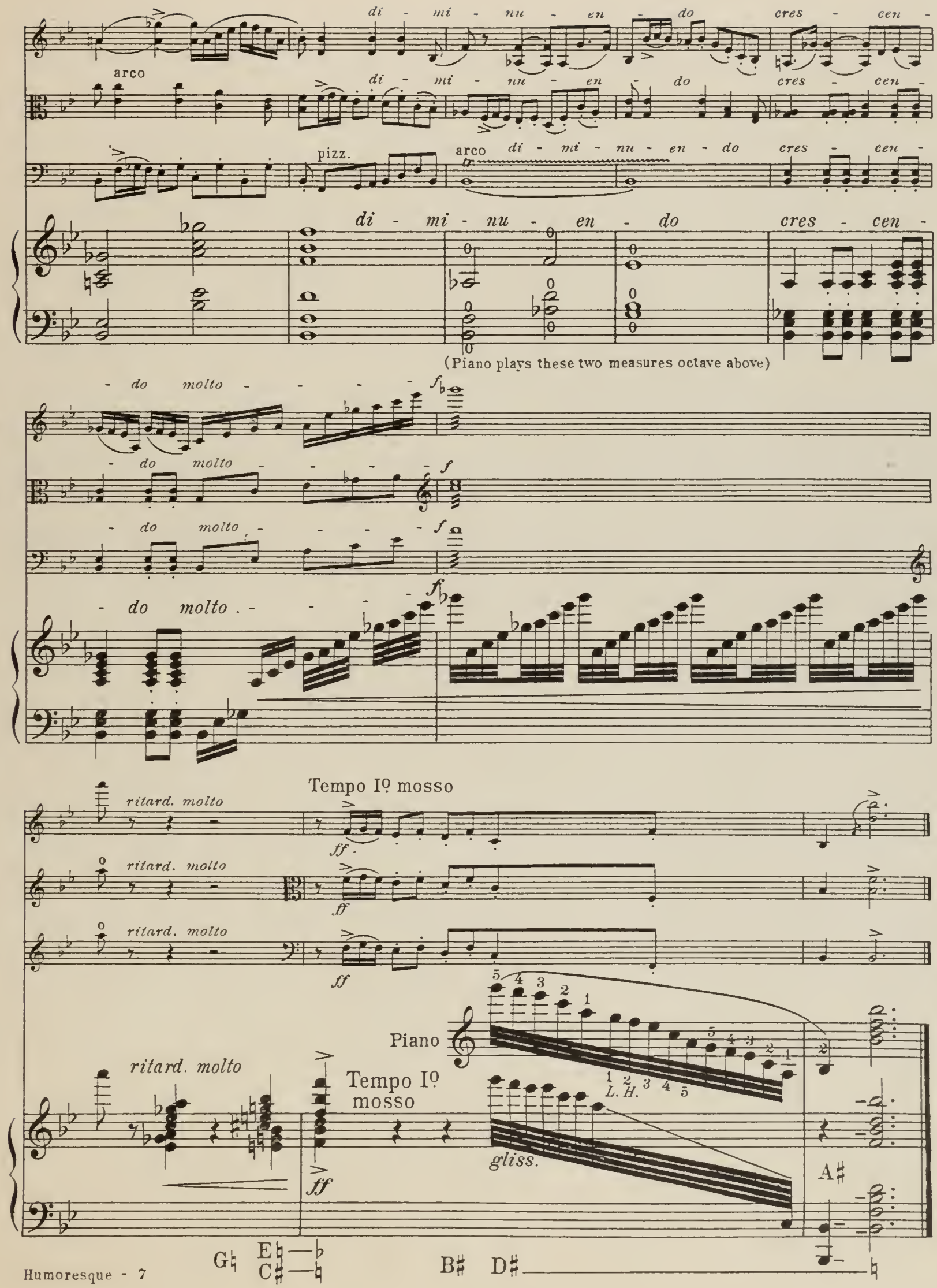
di - mi - nu - en - do cres - cen -
arco
pizz.
arco
(Piano plays these two measures octave above)
- do molto
ritard. molto
Tempo Iº mosso
Piano
L. H.
gliss.
A♯
G♮ E♮ C♯
B♯ D♯

Digitized by the Internet Archive
in 2011 with funding from
Brigham Young University

http://www.archive.org/details/humoresqueforhar00hol

ENSEMBLE PLAYERS
REPERTOIRE

DUO'S

Edition A—Piano and Organ
" B—Harp and Piano
" C—Harp and Organ
" D—Harmonium and Piano
" E—Harp and VIOLIN SOLO or CELLO SOLO
—Solo Violin } WITH THE ACCOMPANIMENT of PIANO
—Solo Cello } WITH THE ACCOMPANIMENT of PIANO
—Solo Flute } WITH THE ACCOMPANIMENT of PIANO

TRIO'S

Edition F—Piano, Violin and Organ
" G—Harp, Cello and Organ
" H—Harp, Violin and Organ
" I—Harp, Violin and Cello
" J—Harp, Piano and Violin
" K—Piano, Violin and Cello
" L—Organ, Piano and Cello
—Two Viloins and { PIANO or HARP

QUARTETS

Edition M—Piano, Organ, Violin and Cello
" N—Harp, Violin, Cello and Organ
" O—Harmonium, Violin, Cello & Piano
" P—Harp, Piano, Violin and Cello

1.	Serenade Capricciosa "Star of Hope"	Pinto
2.	Barcarolle "Venetian Echoes"	"
3.	Paraphrase "Cantique Noel"	Adams
4.	Paraphrase "Larghetto"	Spohr
5.	Paraphrase "Nearer My God to Thee"	Mason
6.	Paraphrase "One Sweet Solemn Thought"	Ambrosio
7.	The Swan	Saint-Saens
8.	Berceuse	Pinto
9.	Reverie Pastorale	"
10.	Agitato e Serioso	Parkhurst
11.	Invocation	Snoer
12.	American Fantasie (for 2 Harps or Harp and Pianos)	Pinto
13.	Pastorale	Pergolesi
14.	Solitudine	Sodero
15.	Le Soir	Di Stefano
16.	Rhapsody No. 1	Pinto
17.	Memories	Previn
18.	Meditazione Religiosa	Sodero
19.	Poem "The Rosemary"	Pinto
20.	Prelude "Sunset"	"
21.	Allegro Maestoso	Hoberg
22.	Intermezzo (Ideal)	Pinto
23.	"Ode to Spring"	Briglia
24.	"Impression Hebraique"	Schilkret
25.	Impression (Appel D'Amour)	Garagusi
26.	Melody "Reflective Mood"	Hartmann

TRANSCRIPTIONS BY ALBERTO BACHMANN

TRANSCRIPTIONS BY ALBERTO BACHMANN

27.	Invocation	Massenet
28.	Valse Op. 69—No. 1 (Posthumous)	Chopin
29.	Fleurs D'Amour	Borodine
30.	Chanson Hebraique	Rimsky-Korsakoff
31.	Melodie Hebraique	Eli Eli Lomo Asavtoni
32.	"Danse Cubaine"	Fuentes
33.	"Novelette"	Bird
34.	"Vision" (Poem)	Verdalle
35.	"Hymn to the Sun" (from Le Coq D'Or)	Rimsky-Korsakoff

ON SALE
G. SHIRMER—New York
C. H. DITSON & CO.—New York
CARL FISCHER—New York
LYON & HEALY—Chicago, Ill.
THEO. PRESSER & CO.—Philadelphia, Pa.
BOSTON MUSIC CO.—Boston, Mass.
OLIVER DITSON CO.—Boston, Mass.

MUSIC PUBLISHED BY THE
International Music Publishing Co.
2259 BATHGATE AVE., NEW YORK CITY

FOREIGN AGENTS
LONDON—Breikopf and Hartel
PARIS—Max Eschig
MILAN—Garish & Janichen
FIRENZE—A. Anzempamber
LEIPSIG—Fr. Hofmeister

To my pupil Miss Eva M. Corliss

HUMORESQUE

VIOLIN

ALFRED HOLY, Op. 27

Allegretto

Poco meno

Copyright 1920 by International Music Pub. Co.
2259 Bathgate Ave. New York City

VIOLIN

3 3

f

Tempo Iº

p

di - mi - nu - en - do

molto cantabile

mp

mf

espress.

ritard.

a tempo

p sempre *p*

di - mi - nu - en - do *cres - cen -*

- do molto - -

f

ritard.
molto

Tempo Iº mosso

ff

To my pupil Miss Eva M. Corliss

HUMORESQUE

VIOLA

ALFRED HOLÝ, Op. 27

Allegretto

7

p

decrescendo

sfz *p* *p*

cres - cen - do poco a

sfz *sfz* *sfz*

poco

sfz

mf

Poco meno

pizz.

f

arco

p

f *mp*

3 3

Copyright 1920 by International Music Pub. Co.
2259 Bathgate Ave. New York City

VIOLA

Tempo Iº

p

di - mi -

- nu - en - do

Solo

mf

f

a tempo

decresc. *ritard.* *P sempre*

pizz.

arco

di - mi -

- nu - en - do *cres - cen - do molto*

f

ritard. molto

Tempo Iº mosso

ff

To my pupil Miss Eva M. Corliss

HUMORESQUE

VIOLONCELLO

ALFRED HOLÝ, Op. 27

Allegretto

15

p

Poco meno

f

f

mp

f

mp

mf

Copyright 1920 by International Music Pub. Co.
2259 Bathgate Ave. New York City

VIOLONCELLO

Tempo Iº

p

di - mi - nu - en -

- do poco marc.

p

mf

de - cres -

- cen - do ritard.

a tempo

P sempre

pizz.

arco

dimin.

cres - cen -

do molto - -

f

ritard. molto

Tempo Iº mosso

ff